data sheet

+AF623_ALU
PIACENZA - FANTASY



Dimensions

Safety area	Impact area	Falling height HIC	Physical footprint	Number of users
10,6 x 9,4 m	53.5 mq	190 cm	6,7 x 6,4 x 3,5 m	35

Characteristics

2 hdpe

stainless steel screws

use under surveillance

Age range

Da 3 a 12 anni

Materials

anodised aluminium

Made of EN EV6060 anodized alumium 9x9cm custom mold with rounded edges, minimum thickness 2,7mm

Plan

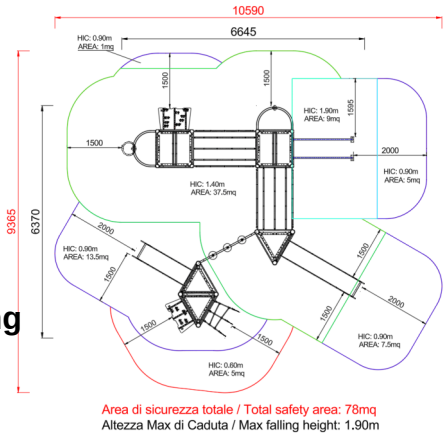

Picture



Manufacturer

Pozza 1865 S.R.L.

Country of manufacturing

ITALY

Components list



xABACOU0600-N_ALU - NG Panel with numbers-1 Fantasy
N. 1 Made of colored polyethylene, sandwich type, with central rotating disk.



xABACOU0600-S_ALU - NG Mirror MAGIC Panel Fantasy
N. 2 Made of polyethylene, with mirror made polished stainless steel.



xBV-4.1_ALU - NG Treasure Hunt Panel Fantasy
N. 1 .



xC1_ALU - NG Triangular platform, under tower
NR 1 Made of non-slip material



xC24_ALU - NG Balcony Fantasy
N. 1 Made of painted steel, provided with stainless steel brackets for fixing them to the tower.

xCTBR0012_ALU - NG Fantasy holding bar
N. 1 Fantasy steel holding bar L.860

xG_120_00-60_ALU - NG Leg 120 from 00 60
NR 1 .



xGT-02_ALU - NG Flexible seat
N. 1 Flexible seat made of rubber with stainless steel supports

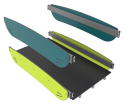

xPD-10_ALU - NG Fixed right bridge Fantasy
N. 1 Walkway made of aluminium, with polyethylene parapets



xPD-6_ALU - NG Tibetan bridge-1
N. 1 The net is made of steel strands rope, 18 mm diameter, covered with a colored nylon braid, highly resistant. The knots are covered with shell-shape protections.



xPI-7_ALU - NG Inclined rope bridge
N. 1 Inclinet rope bridge made of a curved painted steel supporting beam with three covered steeel ropes



xPP-14_ALU - NG Fireman pole h 140 cm
N. 1 Made of tubular stainless steel



xPS-14_ALU - NG Spiral perch h 140 cm
N. 1 Composed bystainless steel tubular, support bracket and locking handles in painted steel



xQT12-14_ALU - NG Square tower h140 cm
N. 1 .



xQT4-14_ALU - NG Square tower h140 cm Fantasy
N. 1 Composed of 4 posts having a 9 x 9 mm section by aluminium, 1 square platform placed at a height of 140 cm. Coloured polyethylene gable roof



xS4-14_ALU - NG Steel ladder h140 cm
N. 1 Rungs made of stainless steel. Complete with steel bar.



xS6-6_ALU - NG Shroud lift h60 cm
N. 1 Composed by climbing net in steel rope. Included by thrust bar



xSCL1-14_ALU - NG Free-climbing inclined ramp h. 140
N. 1 H140 Climbing platform - Made of an HDPE panels with anti slip coating, resin climbing holds on top. Support structure made of painted and galvanized steel. All fixing elements made of stainelss steel



xSCL1-6_ALU - NG Free-climbing inclined ramp h. 60 cm
N. 1 Consisting of non-slip multi-layer panel on which are fixed the resin supports, free-climbing type.



xSTI-14_ALU - NG Descending tube slide h 140 cm
N. 1 Stainless steel slide made of tubular type



xSVPX-14_ALU - NG Straight slide h140 cm Fantasy
N. 1 slide with lateral sides made of polyethylene and stainless steel slide certified according to the existing rules; starting platform height 140 cm; provided with a transversal bar.

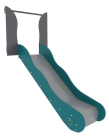

xSVPX-9_ALU - NG Straight slide h90 cm Fantasy
N. 1 slide with lateral sides made of polyethylene and stainless steel slide certified according to the existing rules; starting platform height 90 cm; provided with a transversal bar.



xT-9_ALU - NG Triangular tower without roof h 90cm:
N. 1 Composed of 3 posts having a pentagonal section by lamellar wood, 1 square platform placed at a height of 90 cm.



xTT-14_ALU - NG Triangular Tower h140 with roof Fantasy
N. 1 .

METODO DI FISSAGGIO A TERRA DEI MONTANTI DEL GIOCO: Attrezzatura predisposta per fissaggio a terra mediante l'utilizzo di appositi telai metallici.

INFORMAZIONI RELATIVE ALL'ISPEZIONE: Ispezione visiva periodica - Controllo della pulizia dell'attrezzatura - Controllo degli interspazi tra terreno ed attrezzatura - Controllo della consistenza del terreno - Controllo delle fondamenta - Controllo degli spigoli - Controllo dell'eventuale mancanza di parti - Controllo dell'usura eccessiva delle parti mobili (snodi e boccole) - Controllo dell'integrità dell'intera attrezzatura. Per le aree gioco soggette ad uso intensivo o vandalismo può essere necessaria un'ispezione giornaliera. Ispezione annuale periodica: Potrebbe rendersi necessario lo smontaggio di alcune parti per la verifica

Copyright (C) POZZA 1865 S.r.l. - P.IVA IT02311670224 - info@pozza.it