data sheet

+AF102.PI-6_ALU
MERLINO CON PONTE - FANTASY



Dimensions

Safety area	Impact area	Falling height HIC	Physical footprint	Number of users
6,8 x 7,6 m	29 mq	140 cm	3,8 x 4,1 x 3,3 m	10

Characteristics

2 hdpe

stainless steel screws

use under surveillance

Age range

Da 3 a 12 anni

Materials

anodised aluminium

Made of EN EV6060 anodized alumium 9x9cm custom mold with rounded edges, minimum thickness 2,7mm

inclusive

Manufacturer

Pozza 1865 S.R.L.

Country of manufacturing

ITALY

Plan

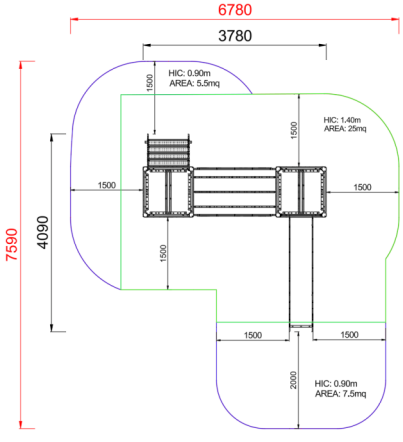

Area di sicurezza totale / Total safety area: 38mq
Altezza Max di Caduta / Max falling height: 1.40m

Picture



Components list



xABACOU0600-N_ALU - NG Panel with numbers-1 Fantasy
N. 1 Made of colored polyethylene, sandwich type, with central rotating disk.

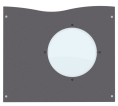

xP-2_ALU - NG Protection lateral panels with polycarbonate portholes Fantasy
N. 1 Made of polyethylene, with polycarbonate portholes, provided with stainless steel brackets for fixing them to the tower.



xP-7.1_ALU - NG Simple Turquoise Panel
N. 1 .



xP-7_ALU - NG Simple Lime Panel
N. 1 Panel made of HDPE polyethilene, bi-color 86cm in width with drawing on the outer layer. all the fixing elements in Stainless steel

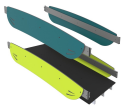

xPI-10_ALU - NG Fixed inclined bridge Fantasy
N. 1 Walkway made of aluminium, with steel parapets.



xQT4-14_ALU - NG Square tower h140 cm Fantasy
N. 1 Composed of 4 posts having a 9 x 9 mm section by aluminium, 1 square platform placed at a height of 140 cm. Coloured polyethylene gable roof



xQT4-9_ALU - NG Square tower h 90cm style Fantasy
N. 1 Composed by 4 posts having a 10 cm diameter by anodized steel, 1 square platform placed at a height of 90 cm. Coloured polyethylene gable roof



xS-9_ALU - NG Climbing ladder h90 cm Fantasy
N. 1 made of aluminium, complete with handrails and protective panels made of polyethylene



xSVPX-14_ALU - NG Straight slide h140 cm Fantasy
N. 1 slide with lateral sides made of polyethylene and stainless steel slide certified according to the existing rules; starting platform height 140 cm; provided with a transversal bar.

METODO DI FISSAGGIO A TERRA DEI MONTANTI DEL GIOCO: Attrezzatura predisposta per fissaggio a terra mediante l'utilizzo di appositi telai metallici.

INFORMAZIONI RELATIVE ALL'ISPEZIONE: Ispezione visiva periodica - Controllo della pulizia dell'attrezzatura - Controllo degli interspazi tra terreno ed attrezzatura - Controllo della consistenza del terreno - Controllo delle fondamenta - Controllo degli spigoli - Controllo dell'eventuale mancanza di parti - Controllo dell'usura eccessiva delle parti mobili (snodi e boccole) - Controllo dell'integrità dell'intera attrezzatura. Per le aree gioco soggette ad uso intensivo o vandalismo può essere necessaria un'ispezione giornaliera. Ispezione annuale periodica: Potrebbe rendersi necessario lo smontaggio di alcune parti per la verifica

Copyright (C) POZZA 1865 S.r.l. - P.IVA IT02311670224 - info@pozza.it