data sheet

+AF705PAH.TT-17_ALU
MERCURIO CON TUNNEL - FANTASY



Dimensions

Safety area	Impact area	Falling height HIC	Physical footprint	Number of users
11,2 x 11 m	44 mq	140 cm	7,7 x 7,4 x 3,5 m	30

Characteristics

2 hdpe

stainless steel screws

use under surveillance

Age range

Da 3 a 12 anni

Materials

anodised aluminium

Made of EN EV6060 anodized alumium 9x9cm custom mold with rounded edges, minimum thickness 2,7mm

inclusive

Manufacturer

Pozza 1865 S.R.L.

Country of manufacturing

ITALY

Plan

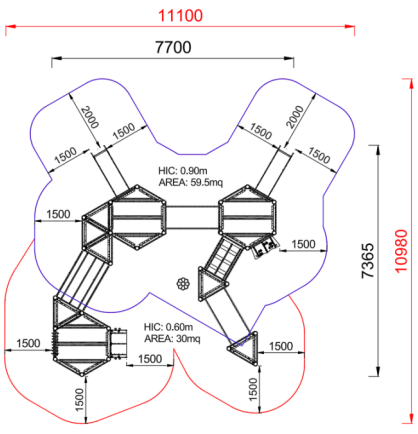

Area di sicurezza totale / Total safety area: 90mq
Altezza Max di Caduta / Max falling height: 0.90m

Picture



Components list



xBV-10_ALU - NG Braille Panel
N. 1 .



xBV-11_ALU - NG Activity geometry game
NR 1 Activity geometry game made of coated steel rope and fixed to the load-bearing structure by passing through concealed bolts, two-color HDPE polyethylene engraved with activity path and figures. All hardware and fasteners in stainless steel

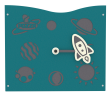

xBV-3_ALU - NG Galaxy panel Fantasy
N. 1 Vertical panel made of polyethylene



xC1_ALU - NG Triangular platform, under tower
NR 1 Made of non-slip material

xCTBR0012_ALU - NG Fantasy holding bar
N. 2 Fantasy steel holding bar L.860

xG_120_00-60_ALU - NG Leg 120 from 00 60
NR 1 .



xGT-06_ALU - NG Step Flower
N. 1 Polyethilene flower supported by a galvanized steel bean



xHT5-9_ALU - NG Esagonal tower h 140 cm with roof-1 Fantasy
N. 1 Composed of 6 posts having a 9 x 9 cm section by lamellar wood, 1 esagonal platform placed at a height of 140 cm. Coloured gable roof



xHT6-0_ALU - NG Hexagonal tower less roof-1
N. 1 made of 6 aluminum beams, 1 hexagoal platform and mounted at 00 cm height



xHT6-9_ALU - NG Hexagonal tower less roof-3
N. 1 made of 6 aluminum beams, 1 hexagoal platform and mounted at 90 cm height

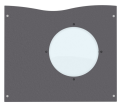

xP-2_ALU - NG Protection lateral panels with polycarbonate portholes Fantasy
N. 1 Made of polyethylene, with polycarbonate portholes, provided with stainless steel brackets for fixing them to the tower.



xP-3T_ALU - NG Panels inside-out-2 Fantasy
N. 1 Made of polyethylene shaped with a central geometric hole, provided with stainless steel brackets for fixing them to the tower



xP-7.1_ALU - NG Simple Turquoise Panel
N. 1 .



xP-7_ALU - NG Simple Lime Panel
N. 1 Panel made of HDPE polyethilene, bi-color 86cm in width with drawing on the outer layer. all the fixing elements in Stainless steel

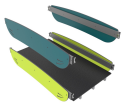

xPD-10_ALU - NG Fixed right bridge Fantasy
N. 1 Walkway made of aluminium, with polyethylene parapets



xPI-5_ALU - NG Inclined mobile bridge
N. 1 Made of impregnated wood, with laminated wood beams oscillating hanging on to the handrail with steel ropes coated



xRH-1_ALU - NG Access ramp suitable for disabled people
N. 1 Made of alluminium.



xS4-9_ALU - NG Steel ladder h90 cm
N. 2 rungs made of stainless steel. Complete with steel bar



xSCL1-9_ALU - NG Free-climbing inclined ramp h 90 cm
N. 1 H90 Climbing platform - Made of an HDPE panels with anti slip coating, resin climbing holds on top. Support structure made of painted and galvanized steel. All fixing elements made of stainelss steel



xSG.40-60-90_ALU - NG Step Ladder h40 60 90
NR 1 .

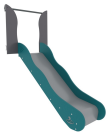

xSVPX-9_ALU - NG Straight slide h90 cm Fantasy
N. 2 slide with lateral sides made of polyethylene and stainless steel slide certified according to the existing rules; starting platform height 90 cm; provided with a transversal bar.



xT-4_ALU - NG Triangular tower without roof h 40cm:
N. 2 Composed of 3 posts having a pentagonal section by lamellar wood, 1 square platform placed at a height of 40 cm.

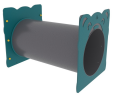

xTT-17_ALU - NG Polyethylene Tunnel Fantasy
N. 2 Made of polyethylene provided with panels of connection to polyethylene turrets

METODO DI FISSAGGIO A TERRA DEI MONTANTI DEL GIOCO: Attrezzatura predisposta per fissaggio a terra mediante l'utilizzo di appositi telai metallici.

INFORMAZIONI RELATIVE ALL'ISPEZIONE: Ispezione visiva periodica - Controllo della pulizia dell'attrezzatura - Controllo degli interspazi tra terreno ed attrezzatura - Controllo della consistenza del terreno - Controllo delle fondamenta - Controllo degli spigoli - Controllo dell'eventuale mancanza di parti - Controllo dell'usura eccessiva delle parti mobili (snodi e boccole) - Controllo dell'integrità dell'intera attrezzatura. Per le aree gioco soggette ad uso intensivo o vandalismo può essere necessaria un'ispezione giornaliera. Ispezione annuale periodica: Potrebbe rendersi necessario lo smontaggio di alcune parti per la verifica

Copyright (C) POZZA 1865 S.r.l. - P.IVA IT02311670224 - info@pozza.it