www.pozza.it

data sheet

+AF102SSU.SWE-14_ALU

ARIES BABY CON SCIVOLO ELICOIDALE - FANTASY



Dimensions

Safety area	Impact area	Falling height HIC	Physical footprint	Number of users
14,4 x 7,6 m	55.5 mq	190 cm	11 x 7,6 x 0 m	25

Characteristics

2 hdpe

stainless steel screws

use under surveillance

Age range

Da 3 a 12 anni

Materials

anodised aluminium

Made of EN EV6060 anodized alumium 9x9cm custom mold with rounded edges, minimum thickness 2,7mm

inclusive

Plan

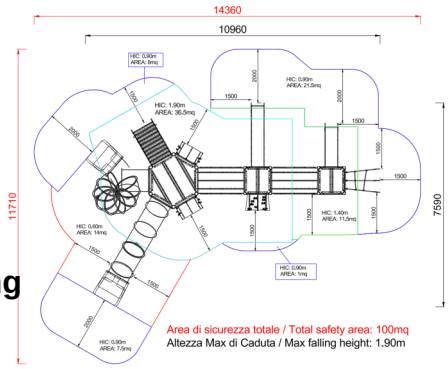

Picture



Manufacturer

Pozza 1865 S.R.L.

Country of manufacturing

ITALY

Components list



xABACOU0600-N_ALU - NG Panel with numbers-1 Fantasy
N. 1 Made of colored polyethylene, sandwich type, with central rotating disk.



xABACOU0600-S_ALU - NG Mirror MAGIC Panel Fantasy
N. 1 Made of polyethylene, with mirror made polished stainless steel.



xBV-2_ALU - NG Gear panel Fantasy
N. 1 Vertical panel made of polyethylene and wood shelf.



xBV-3_ALU - NG Galaxy panel Fantasy
N. 1 Vertical panel made of polyethylene



xBV-4_ALU - NG Activity panel Fantasy
N. 1 Made of colored polyethylene, sandwich type, with flow lanes, rotating disk and central knob

xC3_ALU - NG Esagonal platform
NR 1 Made of non-slip material

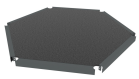



xHT5-19_ALU - NG Esagonal tower h 190 cm with roof Fantasy
N. 1 Composed of 6 posts having a 9 x 9 cm section by lamellar wood, 1 esagonal platform placed at a height of 190 cm. Coloured gable roof



xP-2.1 _ALU - NG Porthole Themed Panel
NR 2 .



xP-3T_ALU - NG Panels inside-out-2 Fantasy
N. 1 Made of polyethylene shaped with a central geometric hole, provided with stainless steel brackets for fixing them to the tower

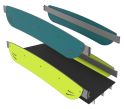

xPl-10_ALU - NG Fixed inclined bridge Fantasy
N. 1 Walkway made of aluminium, with steel parapets.



xPl-6_ALU - NG Tibetan bridge
N. 1 The net is made of steel strands rope, 18 mm diameter, covered with a colored nylon braid, highly resistant. The knots are covered with shell-shape protections.



xQ-9_ALU - NG Square tower without roof h90 cm
N. 1 h90 cm tower without roof made of 4 EN EV6060 anodized alumium post with custom mold 9x9cm with rounded edges, minimum thickness 2,7mm. Central platform made of HDPE polyethilene with anti slip coating and painted and anodized steel brackets. All the fixing elements made of stainless steel



xQT4-14_ALU - NG Square tower h140 cm Fantasy
N. 1 Composed of 4 posts having a 9 x 9 mm section by aluminium, 1 square platform placed at a height of 140 cm. Coloured polyethylene gable roof



xRH-1_ALU - NG Access ramp suitable for disabled people
N. 2 Made of alluminium.



xS-19_ALU - NG Climbing ladder h190 cm Fantasy
N. 1 STAIR MADE OF ALUMINUM H190



xS6-9_ALU - NG Shroud lift h90 cm
N. 1 Composed by climbing net in steel rope. Included by thrust bar

xSCL1-14_ALU - NG Free-climbing inclined ramp h. 140
N. 1 H140 Climbing platform - Made of an HDPE panels with anti slip coating, resin climbing holds on top. Support structure made of painted and galvanized steel. All fixing elements made of stainelss steel



xSVPX-14_ALU - NG Straight slide h140 cm Fantasy
N. 1 slide with lateral sides made of polyethylene and stainless steel slide certified according to the existing rules; starting platform height 140 cm; provided with a transversal bar.

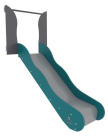

xSVPX-9_ALU - NG Straight slide h90 cm Fantasy
N. 1 slide with lateral sides made of polyethylene and stainless steel slide certified according to the existing rules; starting platform height 90 cm; provided with a transversal bar.



xSW-19_ALU - NG Tube-shaped slide h 190 cm diameter 80 cm Fantasy
N. 1 Polyethylene slide certified according to the existing rules; starting platform height 190 cm



xSW-E-19_ALU - NG Tube Slide h190 (spiral)
NR 1 .

METODO DI FISSAGGIO A TERRA DEI MONTANTI DEL GIOCO: Attrezzatura predisposta per fissaggio a terra mediante l'utilizzo di appositi telai metallici.

INFORMAZIONI RELATIVE ALL'ISPEZIONE: Ispezione visiva periodica - Controllo della pulizia dell'attrezzatura - Controllo degli interspazi tra terreno ed attrezzatura - Controllo della consistenza del terreno - Controllo delle fondamenta - Controllo degli spigoli - Controllo dell'eventuale mancanza di parti - Controllo dell'usura eccessiva delle parti mobili (snodi e boccole) - Controllo dell'integrità dell'intera attrezzatura. Per le aree gioco soggette ad uso intensivo o vandalismo può essere necessaria un'ispezione giornaliera. Ispezione annuale periodica: Potrebbe rendersi necessario lo smontaggio di alcune parti per la verifica

Copyright (C) POZZA 1865 S.r.l. - P.IVA IT02311670224 - info@pozza.it