data sheet

+B0300.110.2.B0400_ALU

4-SEATER MIXED SWING + BASKET

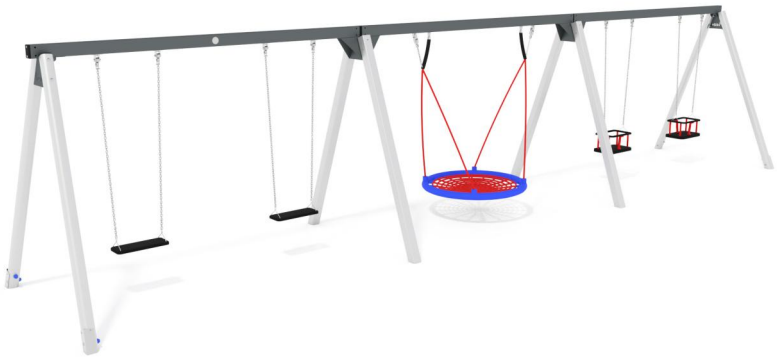

Dimensions

Safety area	Impact area	Falling height HIC	Physical footprint	Number of users
7,5 x 3,3 m	67.5 mq	117 cm	1,8 x 9,2 x 2,2 m	9

Characteristics

stainless steel screws

use under surveillance

Age range

From 2 to 12 years

Materials

anodised aluminium

Made of EN EV6060 anodized alumium 9x9cm custom mold with rounded edges, minimum thickness 2,7mm

inclusive

Manufacturer

Pozza 1865 S.R.L.

Country of manufacturing

ITALY

Plan

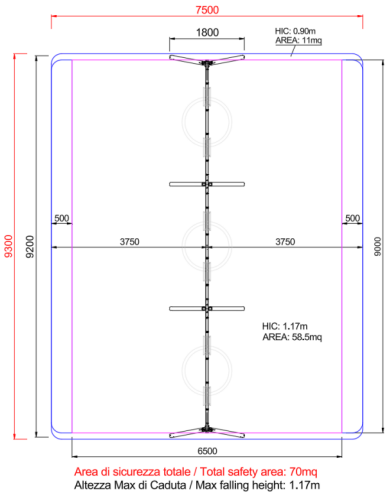

Picture

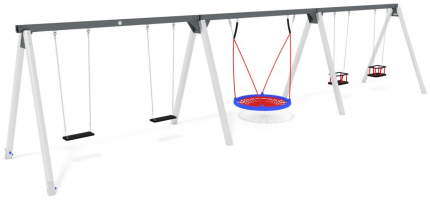

Components list



EPAL01-01C1 - Supporting Beam EPAL01-01C1
NR 3 Horizontal supporting beam: Made of painted zinc-plated iron.



CTSA0010 - Swing Bracket
NR 2 Bracket: Bracket to attach the legs and main girder made by steel

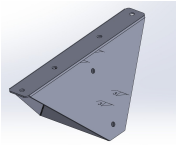

CTSA0010.2 - Double Swing Bracket
NR 2 Bracket: Bracket to attach the legs and main girder of double swings made by steel



60 - Joints
NR 4 Made of two stainelss steel parts with teflon moving part on the inside



0431 ALU - Fantasy Supporting Giders
NR 8 Fantasy easel supporting giders: Made with aluminium girders (90x90 mm)



100 / P/14/111-1 - Seat
NR 2 made by anti-shock rubber with metal reinforcement inside



RTGANCIONIDO / 189 - Nest seat junction
NR 2 joint for nest swing: made of stainless steel steel. with internal ball bearing



189/ RTALTALENANIDO - Basket Nest
NR 1 Big basket “nest” composed by one steel 6-steel-rope, covered by a weatherproof and highly resistant polypropylene braid. External edge made of polypropylene braid. diam. 120 cm can be made of multiple colors(red blue/ green black). stainless steel chains to connect to the joints.



110 / P/14/113 - Cage seat
NR 2 Cage seat: seat made of anti-shock rubber reinforced with metal, it is made with a reinforced rubber cage for the safety of younger users.

METODO DI FISSAGGIO A TERRA DEI MONTANTI DEL GIOCO: Attrezzatura predisposta per fissaggio a terra mediante l’utilizzo di appositi telai metallici.

INFORMAZIONI RELATIVE ALL’ISPEZIONE: Ispezione visiva periodica - Controllo della pulizia dell’attrezzatura - Controllo degli interspazi tra terreno ed attrezzatura - Controllo della consistenza del terreno - Controllo delle fondamenta - Controllo degli spigoli - Controllo dell’eventuale mancanza di parti - Controllo dell’usura eccessiva delle parti mobili (snodi e boccole) - Controllo dell’integrità dell’intera attrezzatura. Per le aree gioco soggette ad uso intensivo o vandalismo può essere necessaria un’ispezione giornaliera. Ispezione annuale periodica: Potrebbe rendersi necessario lo smontaggio di alcune parti per la verifica

Copyright (C) POZZA 1865 S.r.l. - P.IVA IT02311670224 - info@pozza.it